

- NEW WORK PLAN NOTES**
- ① CONNECT NEW 2" FORCED MAIN (FM) SANITARY PIPING TO EXISTING.
 - ② CONNECT NEW 1½" VENT TO EXISTING.
 - ③ CONNECT NEW ¾" COLD WATER PIPE TO EXISTING COLD WATER PIPE IN MECHANICAL ROOM.
 - ④ INSTALL NEW INSTANTANEOUS ELECTRIC WATER HEATER (IEWH-1) BELOW COUNTER.
 - ⑤ NOT USED.
 - ⑥ DRAIN PUMP INSTALLED BELOW KITCHEN SINK.
 - ⑦ ½" CW WITH BACKFLOW PREVENTER CAPPED FOR CONNECTION OF REFRIGERATOR'S ICE MAKER WATER SUPPLY.

1. SITE VERIFY EXACT LOCATION OF EXISTING PIPING, POINT OF CONNECTION TO EXISTING, SIZES AND ETC. BEFORE START OF ANY WORK.
2. REFER TO RISER DIAGRAMS FOR PIPE SIZES, PIPE FITTINGS AND ACCESSORIES NOT SHOWN.
3. COORDINATE ALL PIPING WITH EXISTING CONDITIONS AND WITH ALL TRADES. EXTEND PIPING AND MODIFY AS NECESSARY TO ACCOMMODATE THE NEW WORK.

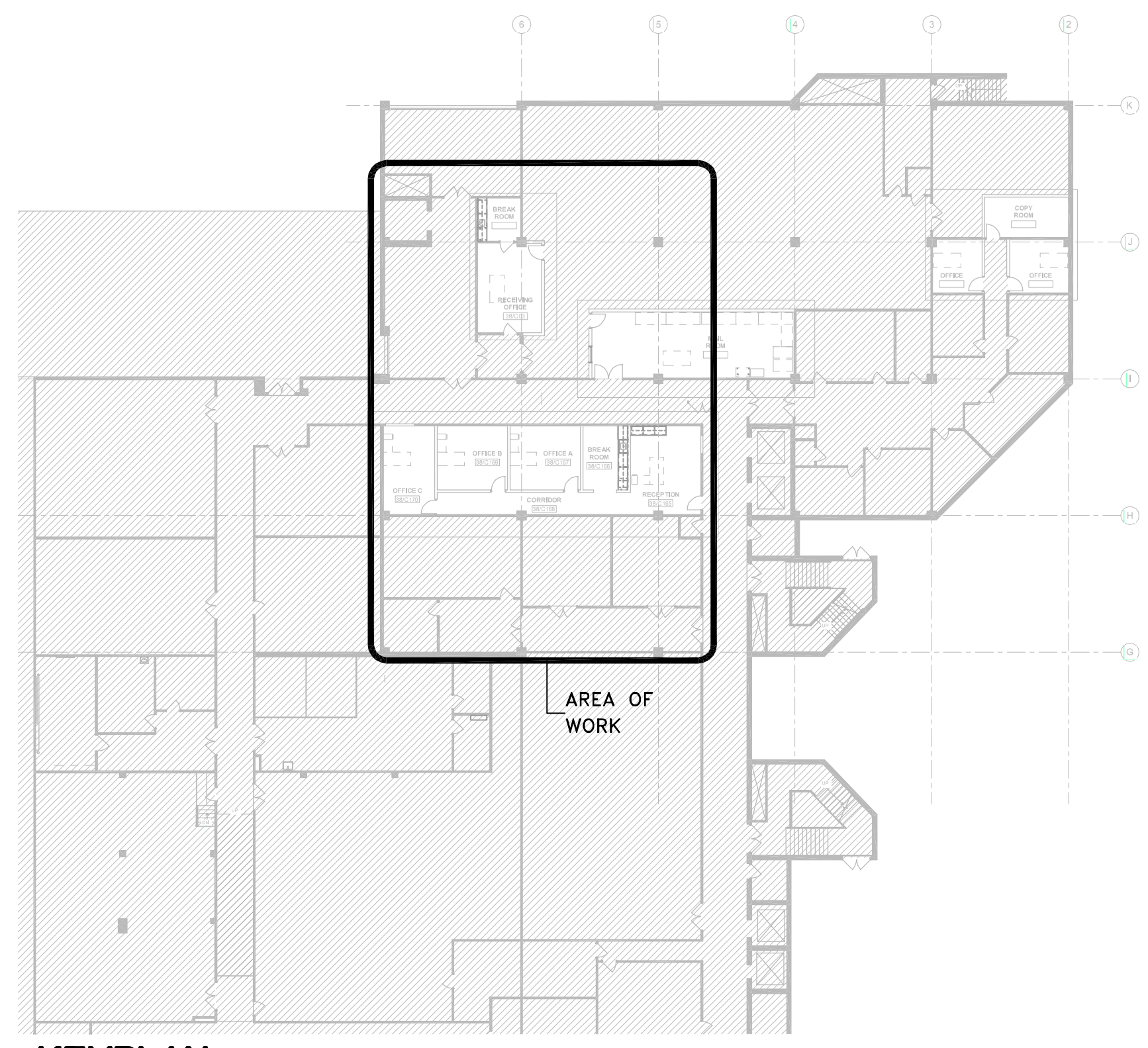

KEYPLAN
NOT TO SCALE

Key Plan

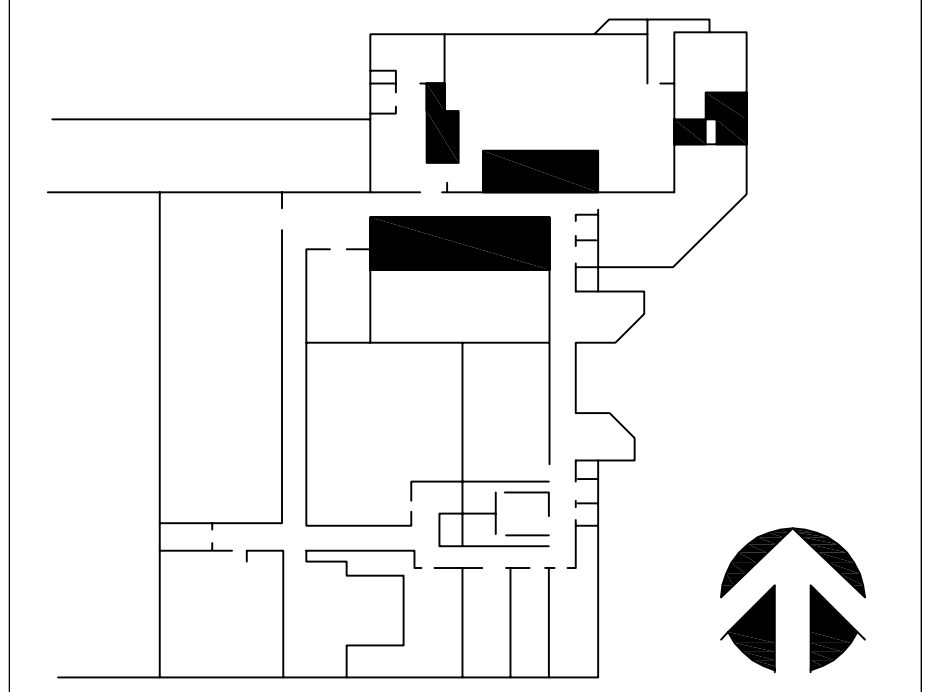

#	Date	Change Description
1	03.01.11	Amendment

**"C" Level Offices at Buildings 38 & 39
Phase 1 Renovation**

4200 Connecticut Ave. NW
Washington, DC 20008
for
UNIVERSITY OF THE DISTRICT OF COLUMBIA
VAN NESS CAMPUS

MOODY•NOLAN DC PROGRESS DRAWING NOT FOR CONSTRUCTION
5335 Wisconsin Avenue, NW Phone: (202) 244-4199
Suite 900 Fax: (202) 244-2397
Washington DC 20015 www.moodynolan.com

Dwg. Coord.: EC Tech. Coord.: BS 10181

Plumbing New Work Plan **P2.00**

BID DOCUMENTS 12/30/2010